

TSE3

DEPOSIT OF STATEMENT AND MAP

SECTION 31 (6) OF THE HIGHWAYS ACT 1980

(as amended by the Countryside and Rights of Way Act 2000)

To: LINCOLNSHIRE COUNTY COUNCIL

1. I am and have been since 1998 the owner within the meaning of the above section of the land known as part of the Thonock & Somerby Estates more particularly delineated on the map (marked TSE3) accompanying this statement and thereon edged red.
2. The aforementioned land lies in the Parish of Morton.
3. The ways coloured brown on the said map have been dedicated as highway with vehicular status.
4. No other ways over the land have been dedicated as highways.
5. The deposit shall comprise the statement and accompanying map.

Signed



Address

.....
Sir Nicholas Henry Ponsonby Bacon Bt
Raveningham Hall
Raveningham
Norfolk
NR14 6NS

Signed



(Witness)

Name

.....
Mr A. C. INGLIS

Address

8, Bent Street
Lincoln LN2 1AS

Occupation

Chartered Surveyor
& Land Agent.

Dated this

25th

day of September 2013

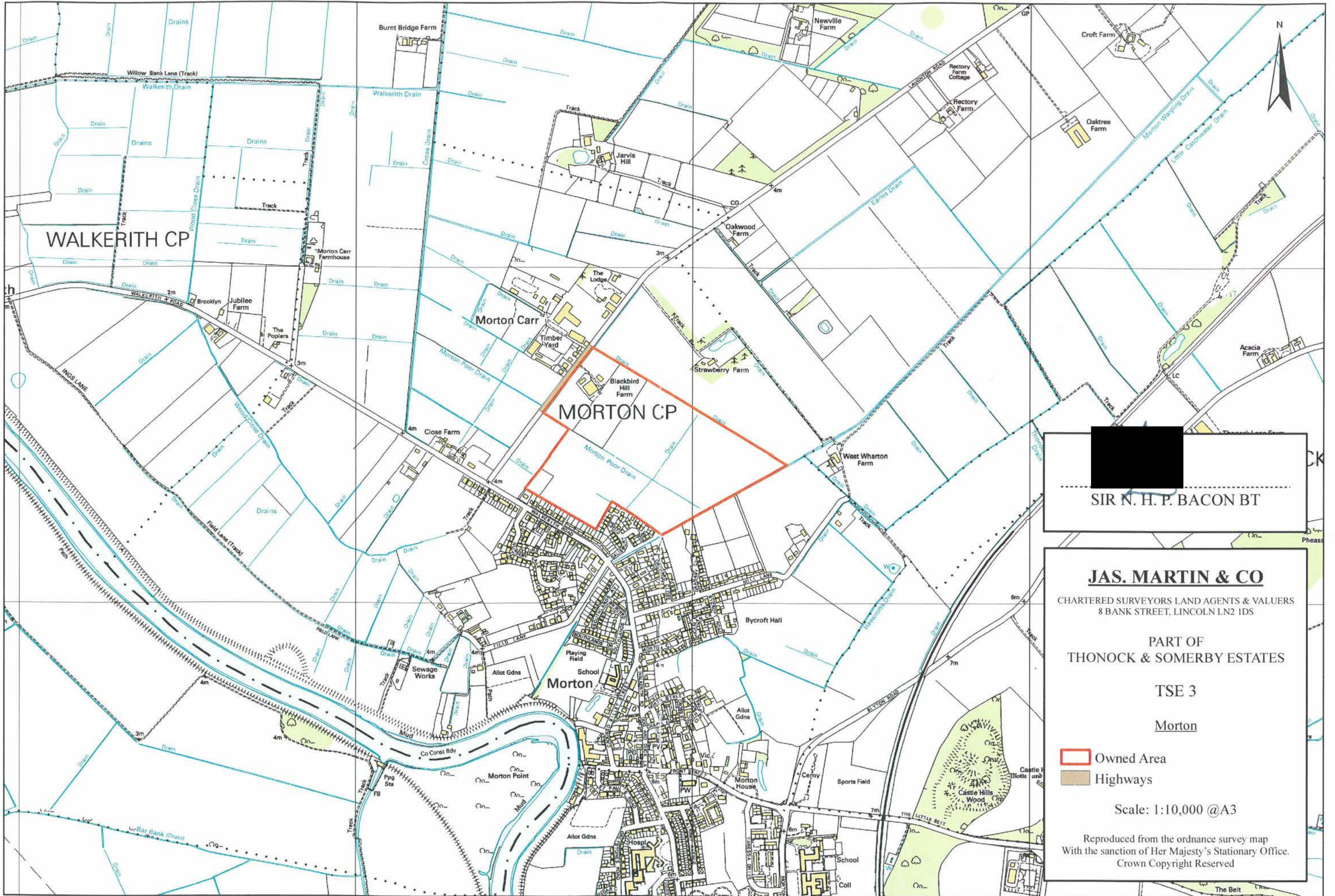

WALKERITH CP

MORTON CP

Morton

SIR N. H. P. BACON BT

JAS. MARTIN & CO
 CHARTERED SURVEYORS LAND AGENTS & VALUERS
 8 BANK STREET, LINCOLN LN2 1DS

PART OF
 THONOCK & SOMERBY ESTATES

TSE 3

Morton

Owned Area
 Highways

Scale: 1:10,000 @A3

Reproduced from the ordnance survey map
 With the sanction of Her Majesty's Stationary Office.
 Crown Copyright Reserved

**Application Form for Deposits under Section 31(6) of the Highways Act 1980
and section 15A(1) of the Commons Act 2006**

PART A: Information relating to the applicant and land to which the application relates.

1. Name of appropriate authority to which the application is addressed:-
Lincolnshire County Council

2. Name and full address (including postcode) of the applicant:-
Sir N. H. P. Bacon Bt
Raveningham Hall
Raveningham
Norfolk
NR14 6NS

3. Status of applicants:-
I am the owner of the land described in paragraph 4.

4. Insert description of the land to which the application relates:-
Part of the Thonock & Somerby Estates more particularly delineated on the map (marked TSE3) accompanying this deposit and thereon edged red.

5. Ordnance Survey six-figure grid reference of a point within the area of land to which the application relates:-
SK 808924

6. This deposit comprises the following statement and declaration:-

PART B: Statement under Section 31(6) of the Highways Act 1980.

N/A. Statement previously submitted on 26 September 2013.

PART C: Declaration under Section 31(6) of the Highways Act 1980.

1. I, Sir N. H. P. Bacon Bt, am the owner of the land described in paragraph 4 of Part A of this form and shown edged in red on the map accompanying this declaration.

2. On the 26th day of September, 2013 I, Sir N. H. P. Bacon Bt, deposited with the Lincolnshire County Council, being the appropriate council, a statement accompanied by a map (TSE3) showing my property, Part of the Thonock and Somerby Estates edged red which stated that:-
 - the ways shown brown on that map and on the map accompanying this declaration had been dedicated as highways with vehicular status

- no other ways had been dedicated as highways over my property, Part of the Thonock and Somerby Estates.

3. N/A.

4. No additional ways have been dedicated over the land edged red on the map accompanying this declaration since the statement dated 26th September, 2013 referred to in paragraph 2 above other than those highways marked in the appropriate colour on the map accompanying this declaration and at the present time I, Sir N. H. P. Bacon Bt, have no intention of dedicating any more public rights of way over the property.

PART D: Statement under Section 15A(1) of the Commons Act 2006.

N/A.

PART E: Additional information relevant to the application.

None.

PART F: Statement of Truth

Warnings: If you dishonestly enter information or make a statement that you know is, or might be, untrue or misleading, and intend by doing so to make a gain for yourself or another person, or to cause loss or the risk of loss to another person, you may commit the offence of fraud under section 1 of the Fraud Act 2006, the maximum penalty for which is 10 years' imprisonment or an unlimited fine or both.

I BELIEVE THAT THE FACTS AND MATTERS CONTAINED IN THIS FORM ARE TRUE

Signed



Sir Nicholas Henry Ponsonby Bacon Bt.

HICKMAN

Date

2nd October 2013.

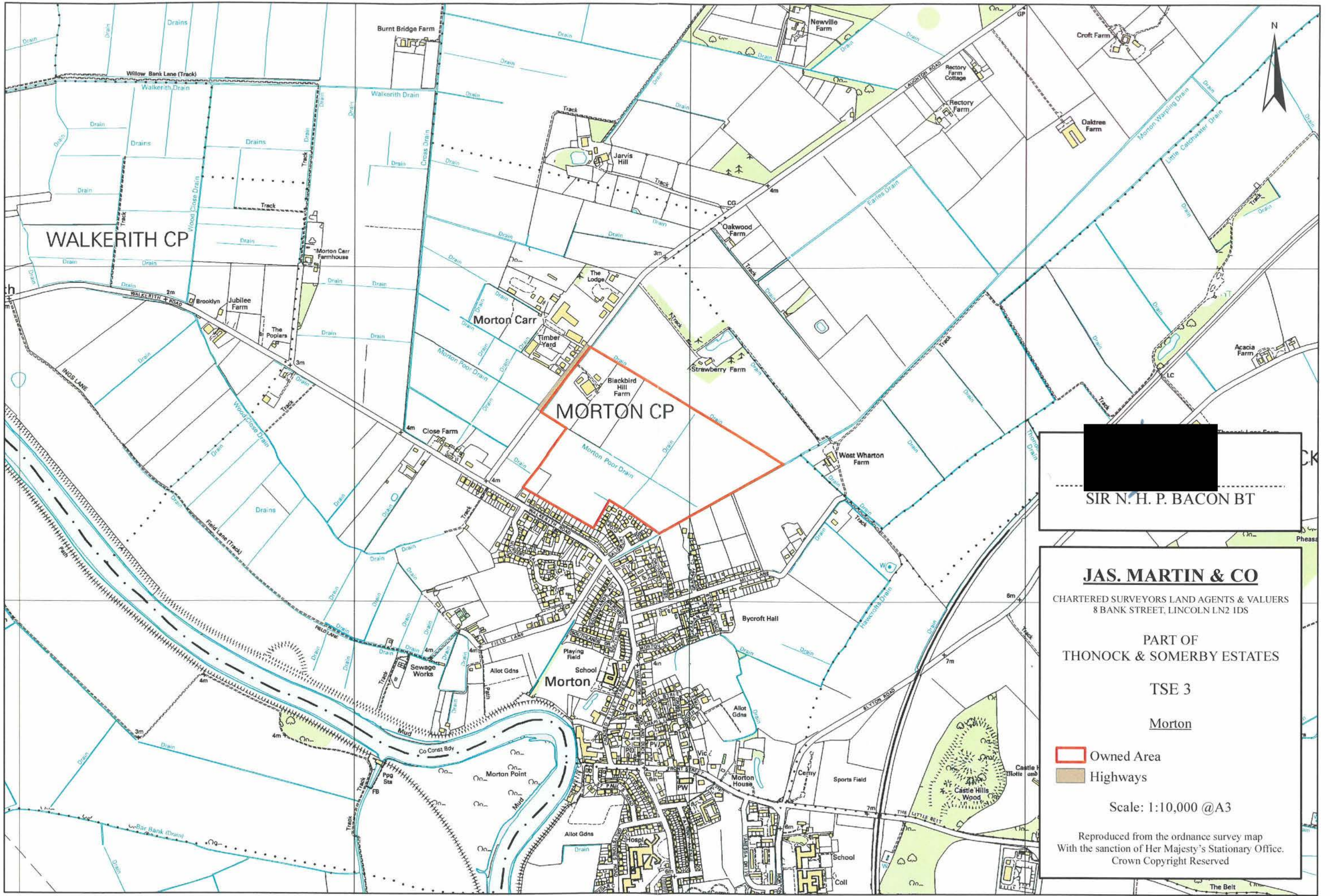

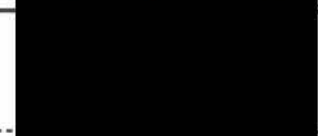
 SIR N. H. P. BACON BT

JAS. MARTIN & CO
 CHARTERED SURVEYORS LAND AGENTS & VALUERS
 8 BANK STREET, LINCOLN LN2 1DS

 PART OF
 THONOCK & SOMERBY ESTATES

 TSE 3

Morton

 Owned Area
 Highways

 Scale: 1:10,000 @A3

 Reproduced from the ordnance survey map
 With the sanction of Her Majesty's Stationary Office.
 Crown Copyright Reserved

**Application Form for Deposits under Section 31(6) of the Highways Act 1980
and section 15A(1) of the Commons Act 2006**

PART A: Information relating to the applicant and land to which the application relates.

1. Name of appropriate authority to which the application is addressed:-
Lincolnshire County Council

2. Name and full address (including postcode) of the applicant:-
Sir N. H. P. Bacon Bt
Raveningham Hall
Raveningham
Norfolk
NR14 6NS

3. Status of applicants:-
I am the owner of the land described in paragraph 4.

4. Insert description of the land to which the application relates:-
Part of the Thonock & Somerby Estates more particularly delineated on the map (marked TSE3A) accompanying this deposit and thereon edged red.

5. Ordnance Survey six-figure grid reference of a point within the area of land to which the application relates:-
SK 808924

6. This deposit comprises the following statement and declaration:-

PART B: Statement under Section 31(6) of the Highways Act 1980.

N/A.

PART C: Declaration under Section 31(6) of the Highways Act 1980.

1. I, Sir N. H. P. Bacon Bt, am the owner of the land described in paragraph 4 of Part A of this form and shown edged in red on the map accompanying this declaration (Marked TSE3A).

2. On the 26th day of September, 2013 I, Sir N. H. P. Bacon Bt, deposited with the Lincolnshire County Council, being the appropriate council, a statement accompanied by a map (marked TSE3) showing my property, Part of the Thonock and Somerby Estates edged red which stated that:-
 - the aforementioned land lies in the Parish of Morton

 - the ways shown brown on that map and on the map accompanying this declaration had been dedicated as highways with vehicular status

 - no other ways had been dedicated as highways over my property, Part of the Thonock and Somerby Estates.

3. On the 2nd day of October 2013 I, Sir N. H. P. Bacon Bt, deposited with Lincolnshire County Council, being the appropriate council, a declaration dated 2nd October 2013, stating that no additional ways had been dedicated as public rights of way since the deposit of the statement referred to in paragraph 2 above.
4. No additional ways have been dedicated over the land edged red on the map (marked TSE1A) accompanying this declaration/referenced in paragraph 1 above since the statement dated 26th September 2013 referred to in paragraph 2 above and at the present time, I Sir N. H. P. Bacon Bt. Have no intention of dedicating any more public rights of way over the property.

PART D: Statement under Section 15A(1) of the Commons Act 2006.

I, Sir N. H. P. Bacon Bt, am the owner of the land described in paragraph 4 of Part A of this form and shown edged in red on the map (Marked TSE3A) accompanying this statement.

I, Sir N. H. P. Bacon Bt, wish to bring to an end any period during which persons may have indulged as of right in lawful sports and pastimes on the whole or any part of the land shown edged red on the accompanying map (marked TSE2A).

PART E: Additional information relevant to the application.

None.

PART F: Statement of Truth

Warnings: If you dishonestly enter information or make a statement that you know is, or might be, untrue or misleading, and intend by doing so to make a gain for yourself or another person, or to cause loss or the risk of loss to another person, you may commit the offence of fraud under section 1 of the Fraud Act 2006, the maximum penalty for which is 10 years' imprisonment or an unlimited fine or both.

I BELIEVE THAT THE FACTS AND MATTERS CONTAINED IN THIS FORM ARE TRUE

Signed

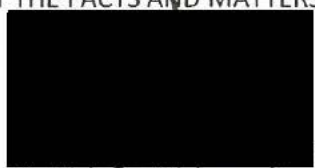

Sir Nicholas Hickman Ponsonby Bacon Bt.

Date

24-03-21

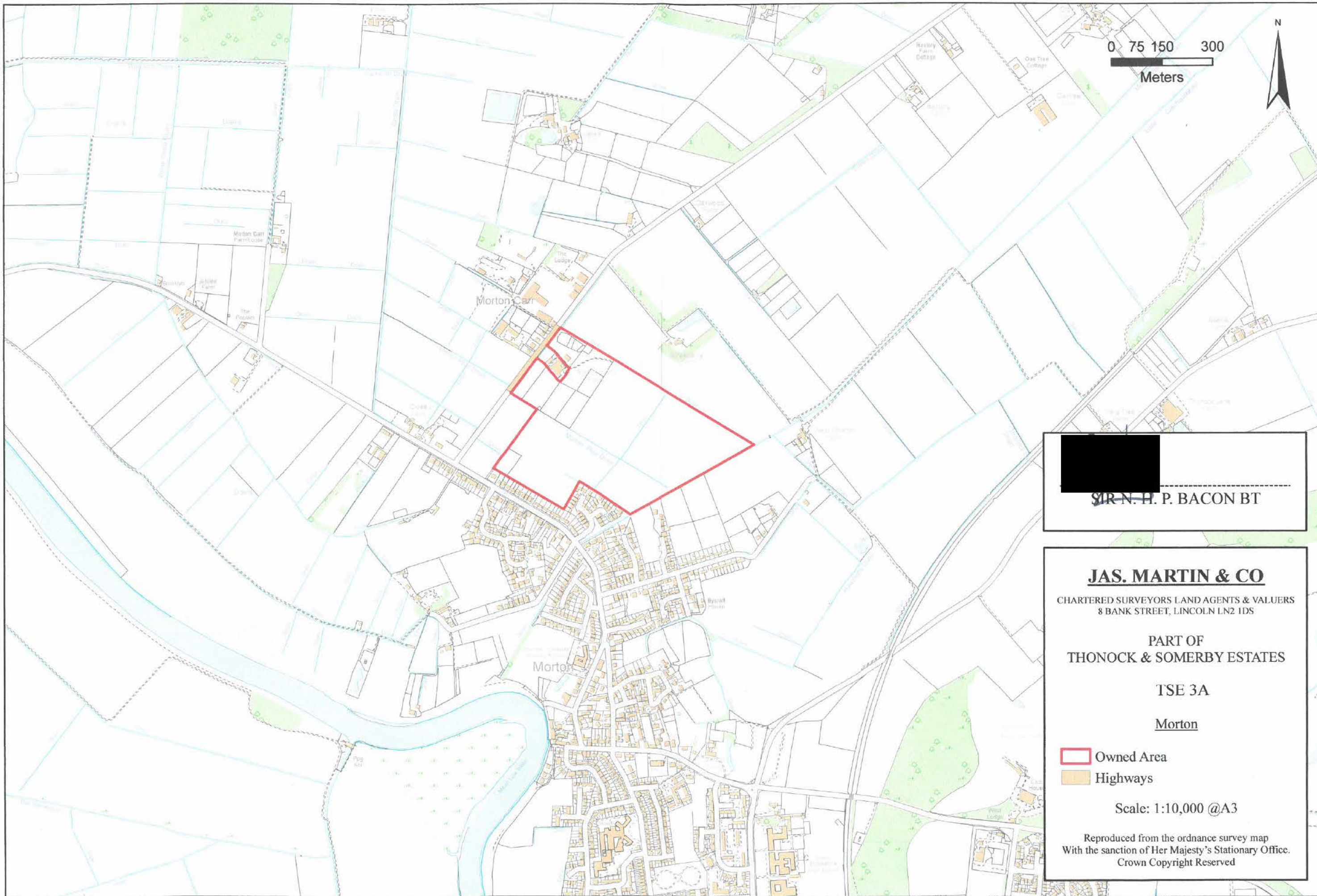



SIR N. H. P. BACON BT

JAS. MARTIN & CO
CHARTERED SURVEYORS LAND AGENTS & VALUERS
8 BANK STREET, LINCOLN LN2 1DS

PART OF
THONOCK & SOMERBY ESTATES

TSE 3A

Morton

 Owned Area
 Highways

Scale: 1:10,000 @A3

Reproduced from the ordnance survey map
With the sanction of Her Majesty's Stationary Office.
Crown Copyright Reserved