

**Parish:** Northorpe  
**Title:** Land known as Park End  
**Reference number:** CA/7/1/445

**HIGHWAYS ACT 1980, SECTION 31 (6) – DEPOSITED MAPS, HIGHWAYS STATEMENT AND HIGHWAYS DECLARATIONS**

**Date of deposit of map and highways statement** 01.11.2017

**Depositor's name and address** R.J and S.E Marris and A. & P. Marris, Cockthorn Farm, Scotton, Gainsborough, Lincs, DN21 3HS

**Dates of deposit of highways declarations and names and addresses of depositors** (1) 15.11.2017: R.J and S.E Marris and A and P Marris, Cockthorn Farm, Scotton, Gainsborough, Lincs, DN21 3HS

**Date deposit expires:** 14.11.2037

**GEOGRAPHIC LOCATION**

**Grid Reference:** SK905 967

**Address and postcode of buildings on the deposited land**

**District** West Lindsey

**Nearest city or town** Gainsborough

**ENQUIRIES ABOUT THE REGISTER OR DEPOSITS**

Enquiries concerning the register or the deposits lodged with the County Council should be made to the Definitive Map Officer at Lincolnshire County Council's Countryside Services Section by email to [countryside\\_access@lincolnshire.gov.uk](mailto:countryside_access@lincolnshire.gov.uk) or by telephone on 01522 782070.

**INFORMATION ABOUT THE REGISTER OF DEPOSITS**

The County Council is required by law to keep and maintain a register of highways statements and highways declarations deposited under section 31 (6) of the Highways Act 1980 and landowner statements deposited under section 15A (1) of the Commons Act 2006. The register is available for public inspection on its website and in a paper copy format, together with copies of the deposited documents. Details, including names, addresses and the location of land relating to an application, which may be considered to be personal information, will therefore be in the public domain. This requirement overrides any entitlement a depositor and landowner may otherwise have under the Data Protection Act 1998 to prevent the publication of such information.

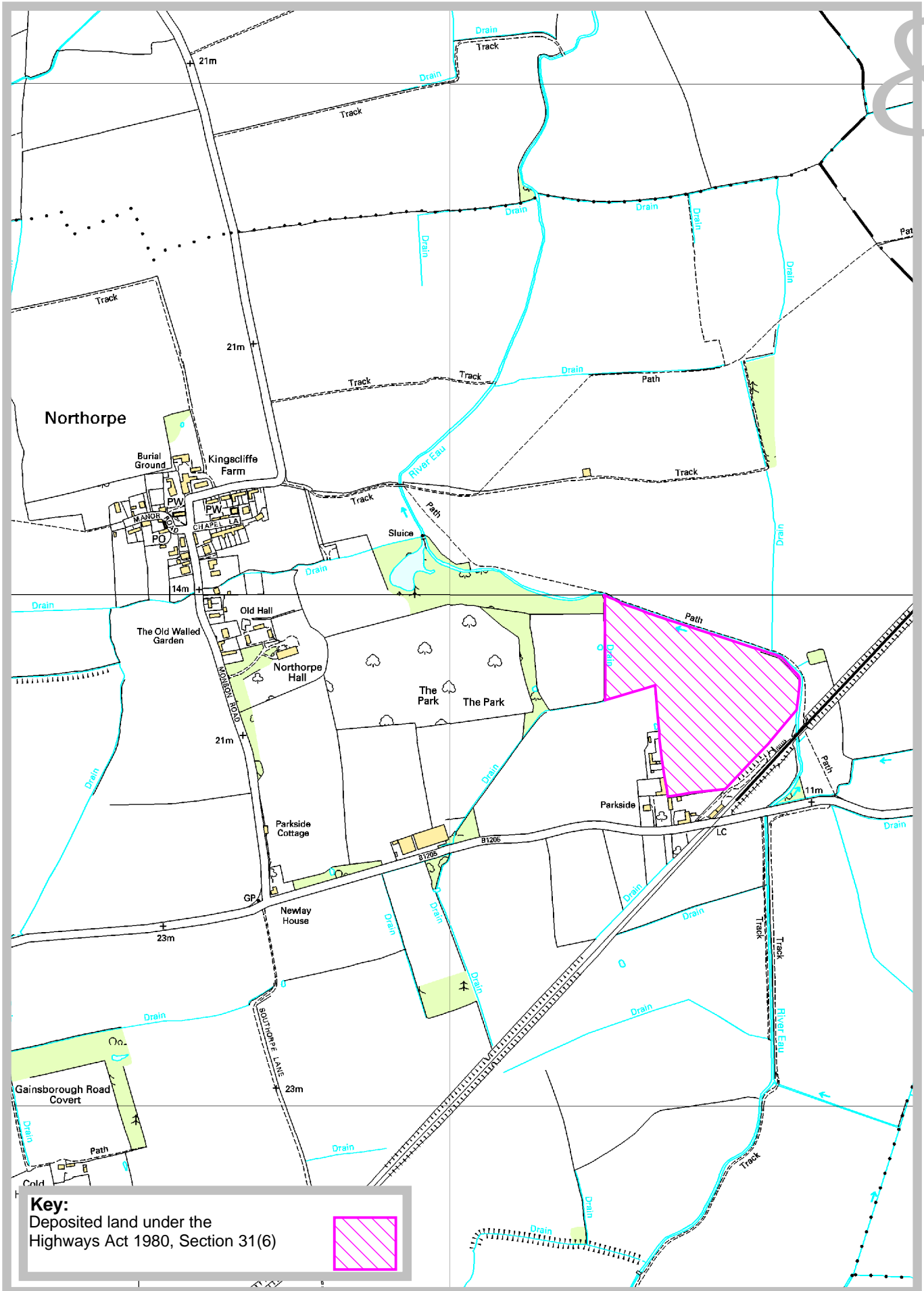

**Key:**  
 Deposited land under the  
 Highways Act 1980, Section 31(6)



Countryside Services  
 RA Wills, Executive Director for Environment &  
 Economy, County Offices, Newland, Lincoln,  
 LN1 1YL.

**Land known as Park End**

Ref: CA/7/1/445  
 Grid Ref: SK905 967  
 Scale: approx. 1:10,000

Deposit of Statement and Map.

Section 31(6) Highways Act 1980

**Part A**

1) To Lincolnshire County Council

2) R.J. and S.E. Marris,  
Cockthorn Farm,  
Scotton,  
Gainsborough,  
Lincs.  
DN21 3HS

Andrew Marris,  
2 Revill Close,  
Scotter,  
Gainsborough,  
Lincs.  
DN21 3TG

Philip Marris  
4a Messingham Road,  
Scotter,  
Gainsborough,  
Lincs.  
DN21 3UQ

- 3) We are the owners of the land described in paragraph 4.
- 4) Land adjoining Low Farm, Northorpe next to the River Eau. Known as Park End.
- 5) Ordnance Survey Grid Reference: Sheet SK99NW
- 6) This deposit comprises the following statement.

**Part B Statement under section 31(6) of the Highways Act 1980**

Richard (R.J), Stephanie (S.E), Andrew and Philip Marris are the owners of the land described in paragraph 4 Part A of this form and shown red on the map accompanying this statement.

No ways over the land shown red on the accompanying map have been dedicated as highways.

**Part F: Statement of Truth**

WE BELIEVE THAT THE FACTS AND MATTERS CONTAINED IN THIS FORM ARE TRUE.

Signature

Richard Marris

Date:

Signature

Stephanie Marris

Date:

31st October 2017.

Signature

Andrew Marris

Date:

Signature

Philip Marris

Date:

31<sup>st</sup> October 2017.

Sheet SK99 NW

Scale 1:10 000

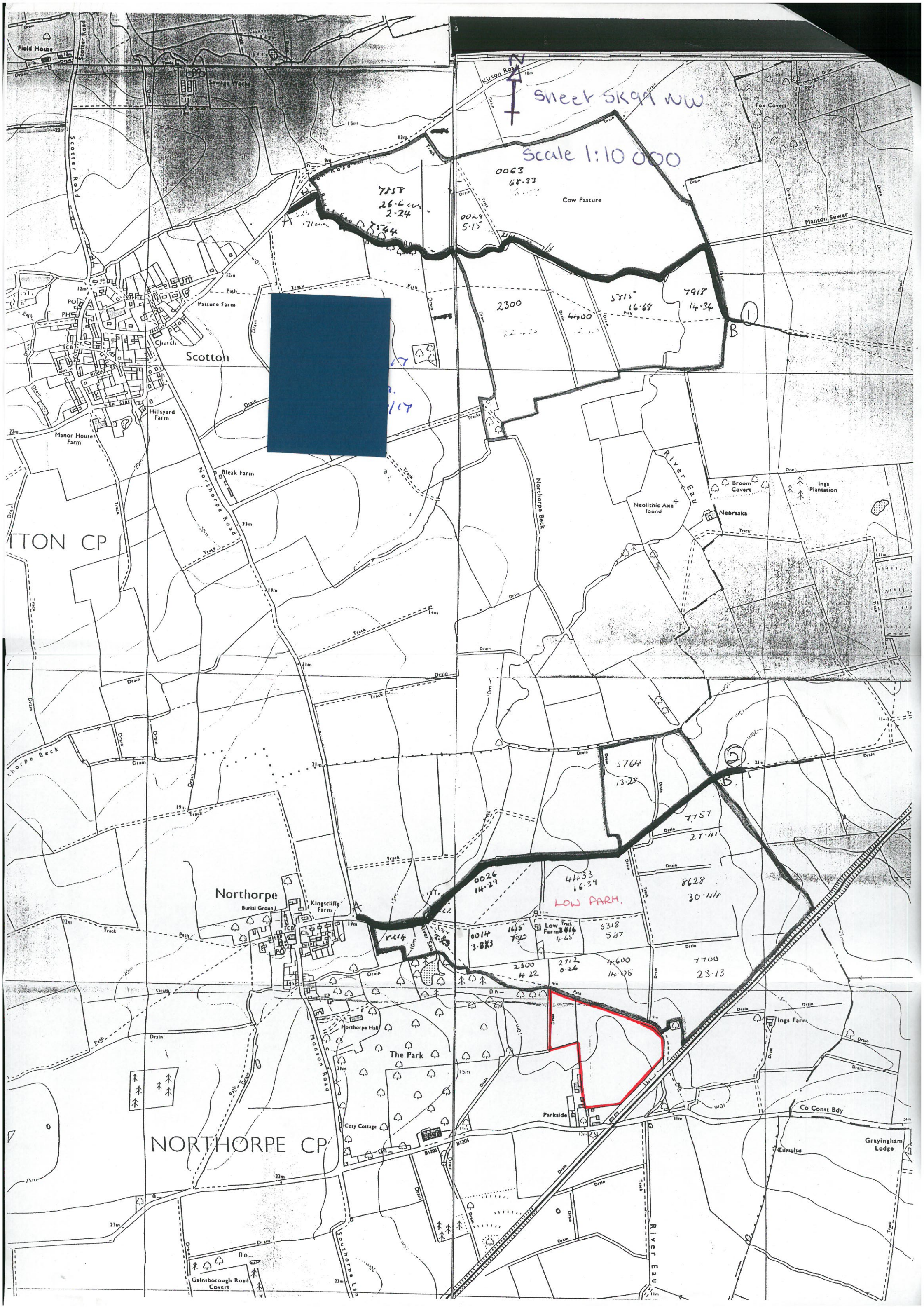

7558  
26.6 cu  
2.24

0063  
68.33

0029  
5.15

2300

4400

5815  
16.68

7918  
14.34



5764  
13.28

7757  
2.141

LOW FARM.  
4433  
16.34

8628  
30.44

6014  
3.883

1645  
7925

5318  
587

2300  
4.22

2712  
0.26

4600  
14.05

7700  
23.13

NORTHORPE CP

**Declaration under Section 31(6) of the Highways Act 1980****Part A:**

1) To Lincolnshire County Council

2) R.J and S.E Marris,  
Cockthorn Farm,  
Scotton,  
Gainsborough,  
Lincs.  
DN21 3HS

Andrew Marris,  
2 Revill Close,  
Scotter,  
Gainsborough,  
Lincs.  
DN21 3TG

Philip Marris,  
4A Messingham Road,  
Scotter,  
Gainsborough,  
Lincs  
DN21 3UQ

- 3) We are the owners of the land described in paragraph 4.  
4) Land at Low Farm Northorpe next to the River Eau. Known as Park End.  
5) Ordnance Survey Grid Reference: Sheet SK99NW  
6) This deposit comprises the following declarations.

**Part C: Declaration under Section 31(6) of the Highway Act 1980**

- 1) Richard (R.J), Stephanie (S.E), Andrew and Philip Marris are the owners of the land described in paragraph 4 of Part A of this form and shown red on the map lodged with Lincolnshire County Council on 1<sup>st</sup> November 2017.  
2) On the 31<sup>st</sup> October 2017 we deposited with Lincolnshire County Council, being the appropriate council, a statement accompanied by a map showing our property coloured red which stated that:
- No ways had been dedicated as highways over our property.

4) No additional ways have been dedicated over the land coloured red on the map referenced in paragraph 1 above since the statement dated 31<sup>st</sup> October 2017 referred to in paragraph 2 above and at the present time we Richard, Stephanie, Andrew & Philip Marris have no intention of dedicating any public rights of way over our property.

**Part E: Statement of Truth.**

WE BELIEVE THAT THE FACTS AND MATTERS CONTAINED IN THIS FORM ARE TRUE.

Signature

R.J.Marris

Date:

Signature

S.E.Marris

Date:

Signature

Andrew Marr

Date:

18-11-17

Signature

Philip Marr

Date: