

Parish: Thurlby by Bourne
Title: Land known as Dole Wood Nature Reserve
Reference number: CA/7/1/408

**DEPOSIT OF MAP AND STATEMENT AND STATUTORY DECLARATION(S) UNDER
HIGHWAYS ACT 1980, SECTION 31(6) AND COMMONS ACT 2006, SECTION 15A(1)**

Geographic Location

Grid Reference: TF092162
**Address and postcode
of buildings on the
deposited land**
District South Kesteven
Nearest city or town Bourne

Highways Act 1980, Section 31(6) deposits

**Date of deposit of map
and statement** 08.08.2014
**Depositor's name and
address** Mr P Learoyd, Lincolnshire Wildlife Trust, Banovallum House, Manor House
Street, Horncastle, LN9 5HF
**Date of deposit of
declaration, name and
address of depositor** (1) 09.09.2014: Mr P Learoyd, Lincolnshire Wildlife Trust, Banovallum House,
Manor House Street, Horncastle, LN9 5HF
Date deposit expires: 08.09.2034

Commons Act 2006, Section 15A(1)

**Date of deposit of map
and statement, name
and address of
depositor** (1) 08.08.2014: Mr P Learoyd, Lincolnshire Wildlife Trust, Banovallum House,
Manor House Street, Horncastle, LN9 5HF [*combined deposit*]

COUNTY COUNCIL'S CONTACT DETAILS

Officer and Section: Definitive Map Officer, Public Rights of Way and Countryside Access
Address: Lincolnshire County Council, Communities, 4th Floor, City Hall, Lincoln, LN1
1DN
Telephone: 01522 782070
Email: countryside_access@lincolnshire.gov.uk

REGISTER OF DEPOSITS

The County Council is required by law to keep a register of maps and statements and declarations deposited under Section 31(6) of the Highways Act 1980 and Section 15A(1) of the Commons Act 2006 available for public inspection on its website and in a paper copy format together with the deposited documents. Details including names, addresses and the location of land relating to a deposit which may be considered to be personal information are therefore in the public domain. This requirement overrides any entitlement a depositor may otherwise have under the Data Protection Act 1998 to prevent publication of such information. The paper copy of the register together with the deposited documents can be viewed by appointment during normal office hours (9:00am to 4:30pm, Monday to Friday) at the County Council's Public Rights of Way and Countryside Section at the above address.

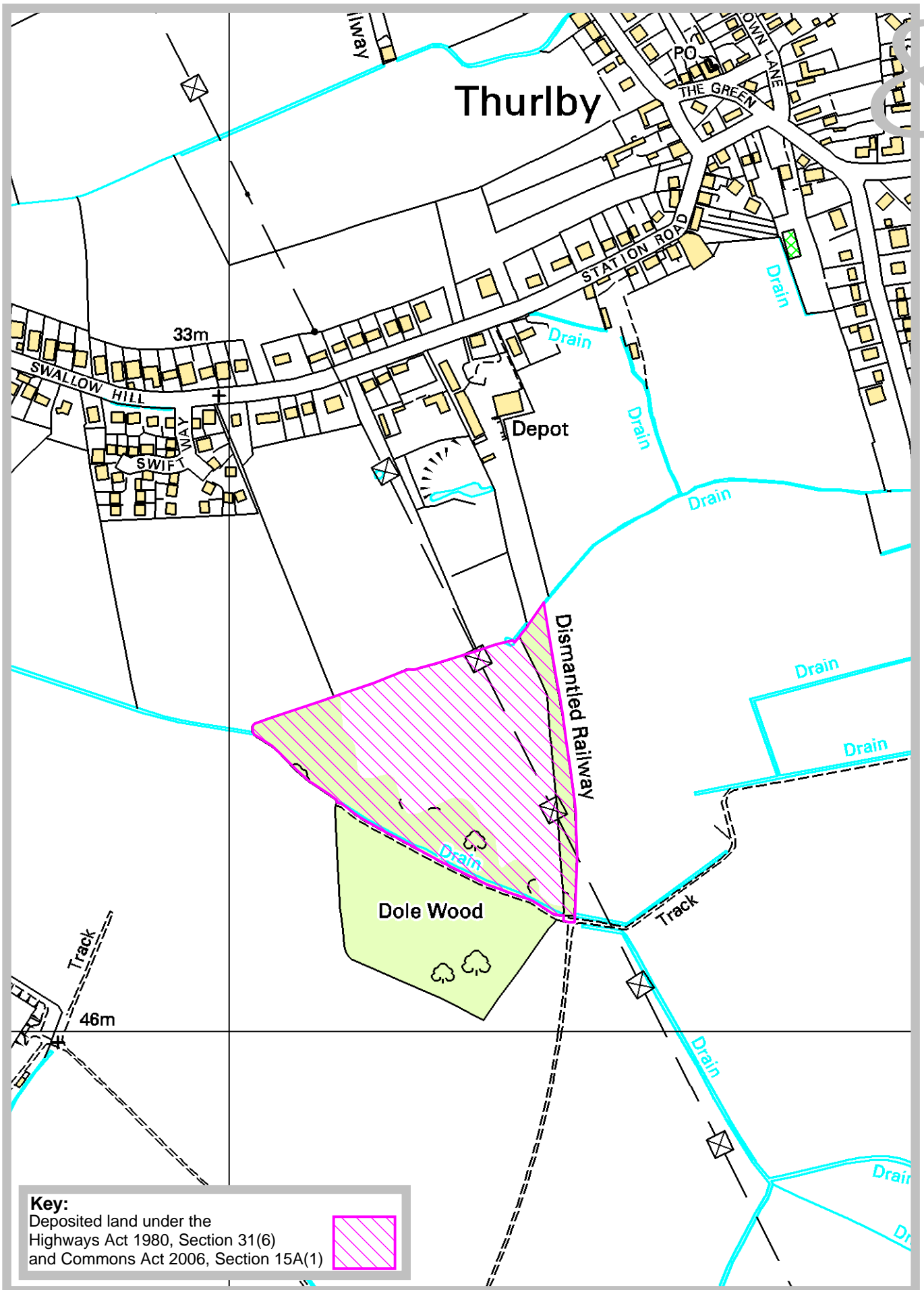

Application Forms for deposits under section 31(6) of the Highways Act 1980 and section 15A(1) of the Commons Act 2006

PART A: Information relating to the applicant and land to which the application relates

(all applicants must complete this Part)

1. Name of appropriate authority to which the application is addressed:

Lincolnshire County Council

2. Name and full address (including postcode) of applicant:

Mr Paul Learoyd, Lincolnshire Wildlife Trust, Banovallum House,
Manor House Street, Horncastle, Lincolnshire LN9 5HF

3. Status of applicant (tick relevant box or boxes):

I am

- (a) the owner of the land(s) described in paragraph 4.
(b) making this application and the statements it contains on behalf of Lincolnshire Wildlife Trust who is the owner of the land described in paragraph 4 and in my capacity as Chief Executive.

4. Insert description of the land(s) to which the application relates:

Land known as Dole Wood Nature Reserve in the parish of Thurlby

5. Ordnance Survey six-figure grid reference of a point within the area of land to which the application relates (if known):

TF094 161

6. This deposit comprises the following statement(s)

PART B: Statement under section 31(6) of the Highways Act 1980

The Lincolnshire Wildlife Trust is the owner of the land described in paragraph 4 of Part A of this form and shown outlined in red on the map accompanying this statement.

No ways over the land shown outlined in red on the accompanying map have been dedicated as highways.

PART D: Statement under section 15A(1) of the Commons Act 2006

Lincolnshire Wildlife Trust is the owner of the land described in paragraph 4 of Part A of this form and shown outlined in red on the map accompanying this statement.

Lincolnshire Wildlife Trust wishes to bring to an end any period during which persons may have indulged as of right in lawful sports and pastimes on the whole or any part of the land shown outlined in red on the accompanying map.

PART E: Additional information relevant to the application
(insert any additional information relevant to the application)

Please note that this land does not have a registered address and post code.

PART F: Statement of Truth
(all applicants must complete this Part)

WARNING: If you dishonestly enter information or make a statement that you know is, or might be, untrue or misleading, and intend by doing so to make a gain for yourself or another person, or to cause loss or the risk of loss to another person, you may commit the offence of fraud under section 1 of the Fraud Act 2006, the maximum penalty for which is 10 years' imprisonment or an unlimited fine, or both.

I BELIEVE THAT THE FACTS AND MATTERS CONTAINED IN THIS FORM ARE TRUE

Signature:

Print full name:

Date:

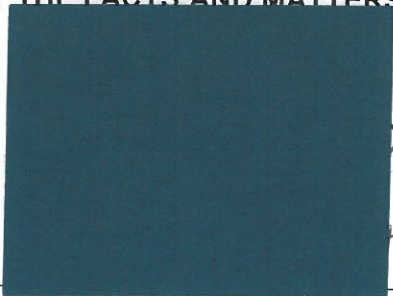

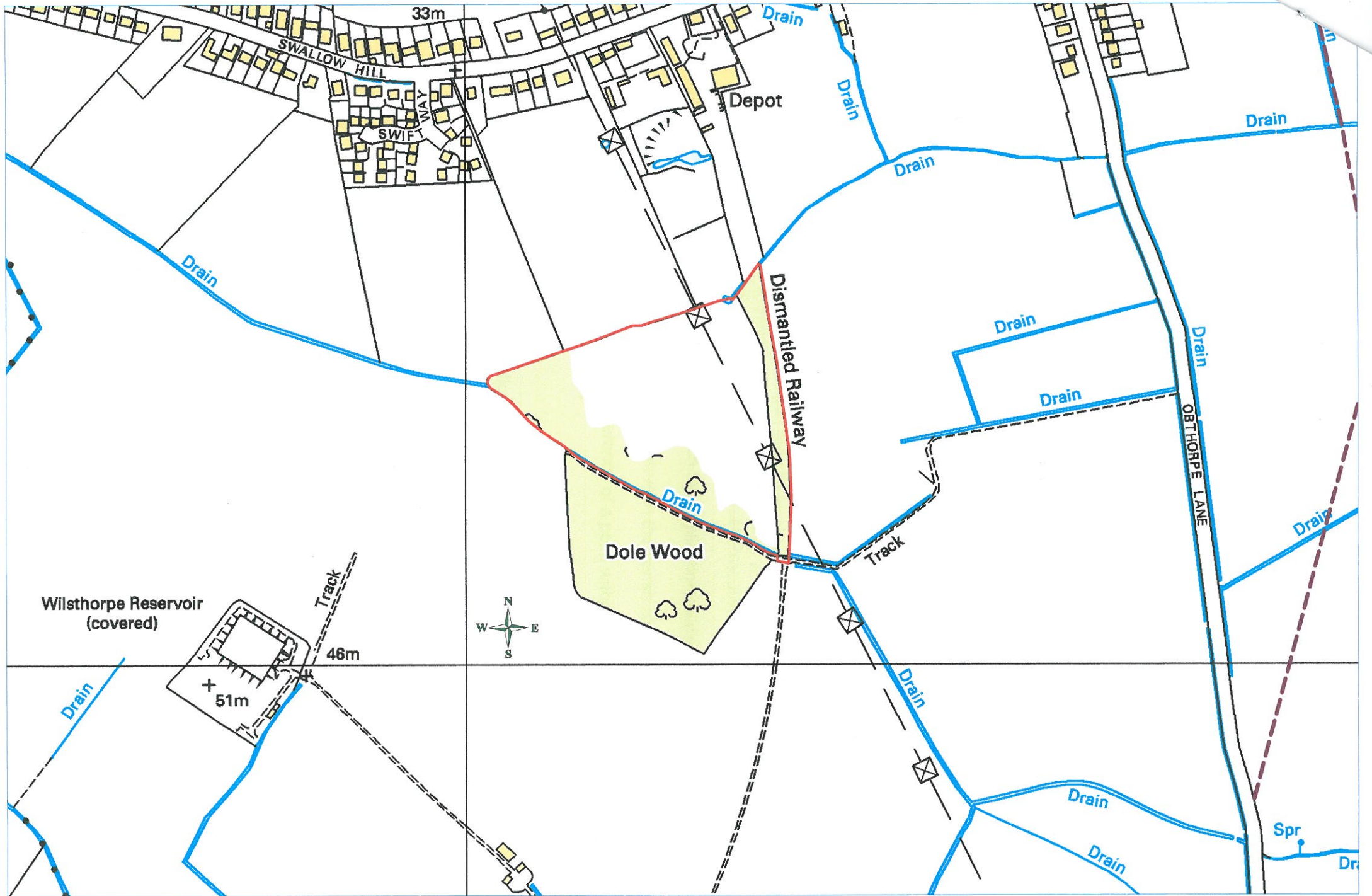

Site Name: Dole Wood Nature Reserve
Scale: 1:5000

Contains Ordnance Survey data ©
Crown copyright and database right 2014
OS Licence No.100016739 & 100025370

Application Forms for deposits under section 31(6) of the Highways Act 1980 and section 15A(1) of the Commons Act 2006

PART A: Information relating to the applicant and land to which the application relates

(all applicants must complete this Part)

1. Name of appropriate authority to which the application is addressed:

Lincolnshire County Council

2. Name and full address (including postcode) of applicant:

Paul Learoyd, Lincolnshire Wildlife Trust, Banovallum House, Manor House Street, Horncastle, Lincolnshire, LN9 5HF

3. Status of applicant (tick relevant box or boxes):

I am

(a) the owner of the land(s) described in paragraph 4.

(b) making this application and the statements/declarations it contains on behalf of the Lincolnshire Wildlife Trust who is the owner of the land described in paragraph 4 and in my capacity as Chief Executive.

4. Description of the land to which the application relates:

Land known as Dole Wood Nature Reserve in the parish of Thurlby

5. Ordnance Survey six-figure grid references of a point within the area of land to which the application relates:

TF094 161

6. This deposit comprises the following declaration:

PART C: Declaration under section 31(6) of the Highways Act 1980

1. Lincolnshire Wildlife Trust is the owner of the land described in paragraph 4 of Part A of this form and shown outlined red on the map lodged with Lincolnshire County Council on 08th day of August 2014.

2. On the 08th day of August 2014, I Paul Learoyd, deposited with Lincolnshire County Council, being the appropriate council, a statement and map showing the Lincolnshire Wildlife Trust's property outlined in red which stated that:

No ways had been dedicated as highways over the Lincolnshire Wildlife Trust's property.

3. No additional ways have been dedicated over the land outlined in red on the map referenced in paragraph 1 above since the statement dated 07th August 2014 referred to in paragraph 2 above and at the present time the Lincolnshire Wildlife Trust has no intention of dedicating any more public rights of way over the property.

PART D: Statement under section 15A(1) of the Commons Act 2006

Lincolnshire Wildlife Trust is the owner of the land described in paragraph 4 of Part A of this form and shown edged red on the map deposited with Lincolnshire County Council on 08th day of August 2014.

Lincolnshire Wildlife Trust wishes to bring to an end any period during which persons may have indulged as of right in lawful sports and pastimes on the whole or any part of the land shown edged red on the map referenced above.

**PART F: Statement of Truth
(all applicants must complete this Part)**

WARNING: If you dishonestly enter information or make a statement that you know is, or might be, untrue or misleading, and intend by doing so to make a gain for yourself or another person, or to cause loss or the risk of loss to another person, you may commit the offence of fraud under section 1 of the Fraud Act 2006, the maximum penalty for which is 10 years' imprisonment or an unlimited fine, or both.

I BELIEVE THAT THE FACTS AND MATTERS CONTAINED IN THIS FORM ARE TRUE

Signature:

Print full name

Date:

You should complete this form