

**Parish:** Beckingham, Brant Broughton and Stragglethorpe, Stapleford  
**Title:** Land at Beckingham Rifle Range  
**Reference number:** CA/7/1/176

**DEPOSIT OF MAP AND STATEMENT UNDER SECTION 31(6) OF THE HIGHWAYS  
ACT 1980**

**Details about the Deposit**

**Landowner's name:**

**Landowner's address:**

**Date of deposit of the  
map and statement:**

**Date on which the map  
and statement expires:**

**Geographic Location**

**Grid Reference:** SK 874 557

**Address(es) and  
postcode of any  
buildings on the land:** Whitegate Farm Woodgate Lane Beckingham LN5 0RN, Highfield  
House Highfield Drive Stapleford LN6 9LE, Stapleford Grange  
Grange Drive Stapleford LN6 9LE, Top Covert Farm Broughton  
Clays LN5 0RN

**Postcodes covering  
the area land:** LN5 0, LN6 9

**Principal city or town  
nearest to land:** Lincoln

**Parish:** Beckingham, Brant Broughton and Stragglethorpe, Stapleford

**Electoral Division:** Bassingham Rural

**District:** North Kesteven

**DEPOSIT OF A STATUTORY DECLARATION UNDER SECTION 31(6) OF THE  
HIGHWAYS ACT 1980**

**Landowner's name:** Secretary of State for Defence

**Landowner's address:** Department of Environment, 14 Fletcher Gate, Nottingham

**Date on which the  
Statutory Declaration  
expires:** 17 October 1985

## **COUNTY COUNCIL'S CONTACT DETAILS**

**Section:** Public Rights of Way and Countryside Access Section  
**Department:** Development Directorate  
**Address:** Lincolnshire County Council, 4<sup>th</sup> Floor, City Hall, LINCOLN LN1 1DN  
**Telephone:** 01522 782070  
**E-mail:** countryside\_access@lincolnshire.gov.uk

## **ELECTRONIC REGISTER**

Government legislation requires that details of maps and statements and Statutory Declarations deposited with Lincolnshire County Council under Section 31(6) of the Highways Act 1980 be made available for viewing by the public on the authority's website. This Register will be updated with any new deposits lodged with the County Council. The Register is also available to be viewed in hard copy format together with the actual documents at City Hall. If you have any queries about this register or the details contained in it, please telephone 01522 782070.

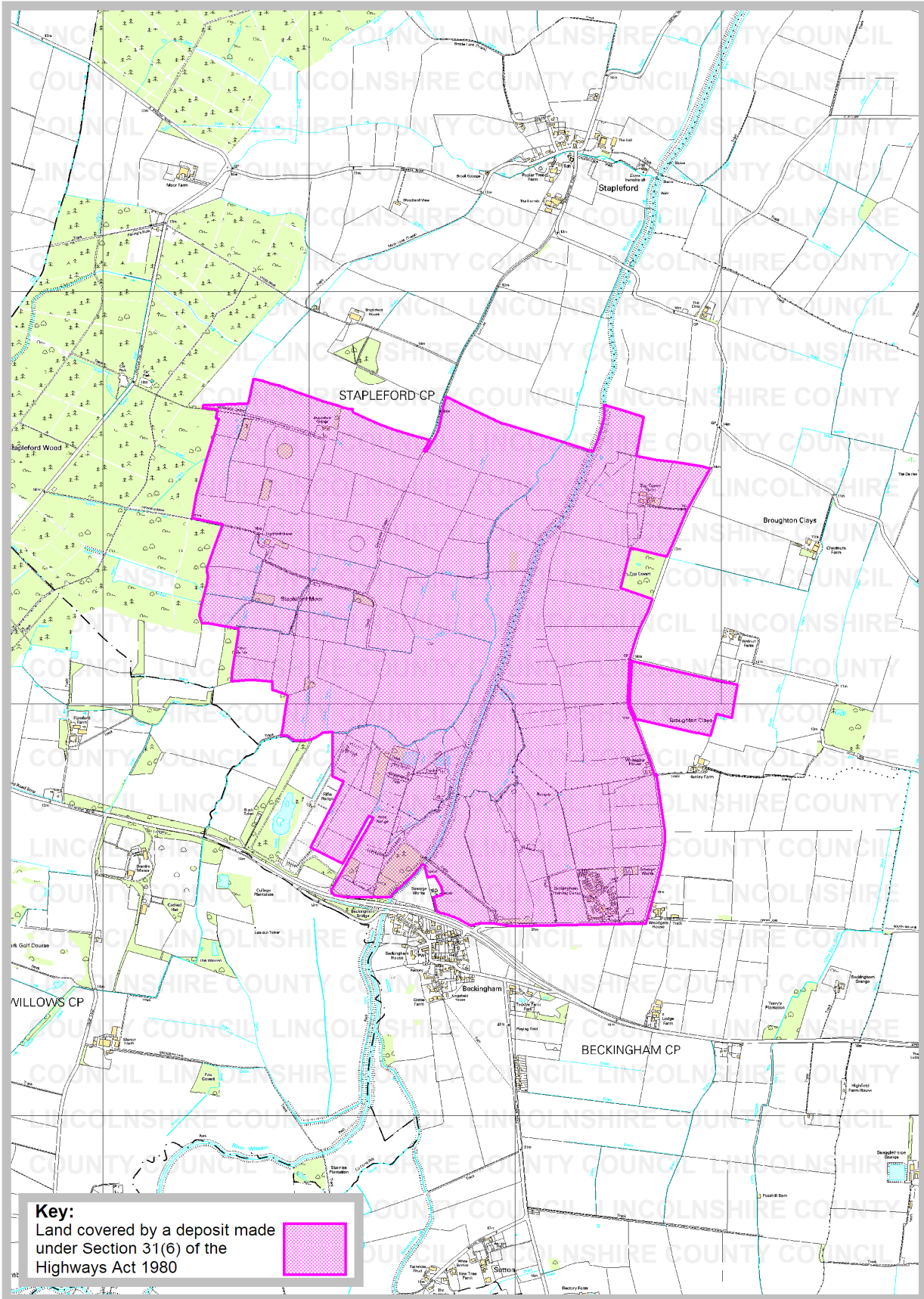

**Key:**  
 Land covered by a deposit made  
 under Section 31(6) of the  
 Highways Act 1980



Rights of Way & Countryside Access  
 Director of Development: RA Wills  
 City Hall, Orchard Street,  
 Lincoln LN1 1DN

**Title: Land at Beckingham Rifle  
 Range**  
 Ref: CA/7/1/176  
 Grid Ref: SK 874 557  
 Scale: approx. 1:25000