

**Parish:** Claxby St. Andrew, Welton le Marsh, Willoughby with Sloothby  
**Title:** Land at the Mawthorpe Estate  
**Reference number:** CA/7/1/225

**HIGHWAYS ACT 1980, SECTION 31 (6) – DEPOSITED MAPS, HIGHWAYS STATEMENT AND HIGHWAYS DECLARATIONS**

**Date of deposit of map and highways statement** 31.10.2005

**Depositor's name and address** Mr S Roughton, Mawthorpe House, Alford, Lincolnshire, LN13 9LX

**Dates of deposit of highways declarations and names and addresses of depositors** (1) 21.12.2005: Mr S Roughton, Mawthorpe House, Alford, Lincolnshire, LN13 9LX  
(2) 04.12.2015: Mr S Roughton, Mawthorpe House, Alford, Lincolnshire, LN13 9LX; Mrs G Roughton, Thimbals, Hanby Lane, Willoughby, Alford, LN13 9NJ; Mrs R Edgar, Farlesthorpe House, Farlesthorpe, Alford, LN13 9PH

**Date deposit expires:** 03.12.2035

**GEOGRAPHIC LOCATION**

**Grid Reference:** TF460 729, TF474 704, TF462 697

**Address and postcode of buildings on the deposited land** 1 & 2 Hogsbeck Cottages, Sloothby Road, Willoughby, LN13 9NW; Mawthorpe House, Mawthorpe, Alford, LN13 9LY

**District** East Lindsey

**Nearest city or town** Alford

**ENQUIRIES ABOUT THE REGISTER OR DEPOSITS**

Enquiries concerning the register or the deposits lodged with the County Council should be made to the Definitive Map Officer at Lincolnshire County Council's Public Rights of Way & Countryside Access Section by email to [countryside\\_access@lincolnshire.gov.uk](mailto:countryside_access@lincolnshire.gov.uk) or by telephone on 01522 782070.

**INFORMATION ABOUT THE REGISTER OF DEPOSITS**

The County Council is required by law to keep and maintain a register of highways statements and highways declarations deposited under section 31 (6) of the Highways Act 1980 and landowner statements deposited under section 15A (1) of the Commons Act 2006 available for public inspection on its website and in a paper copy format, together with copies of the deposited documents. Details, including names, addresses and the location of land relating to an application, which may be considered to be personal information, will therefore be in the public domain. This requirement overrides any entitlement a depositor and landowner may otherwise have under the Data Protection Act 1998 to prevent the publication of such information.



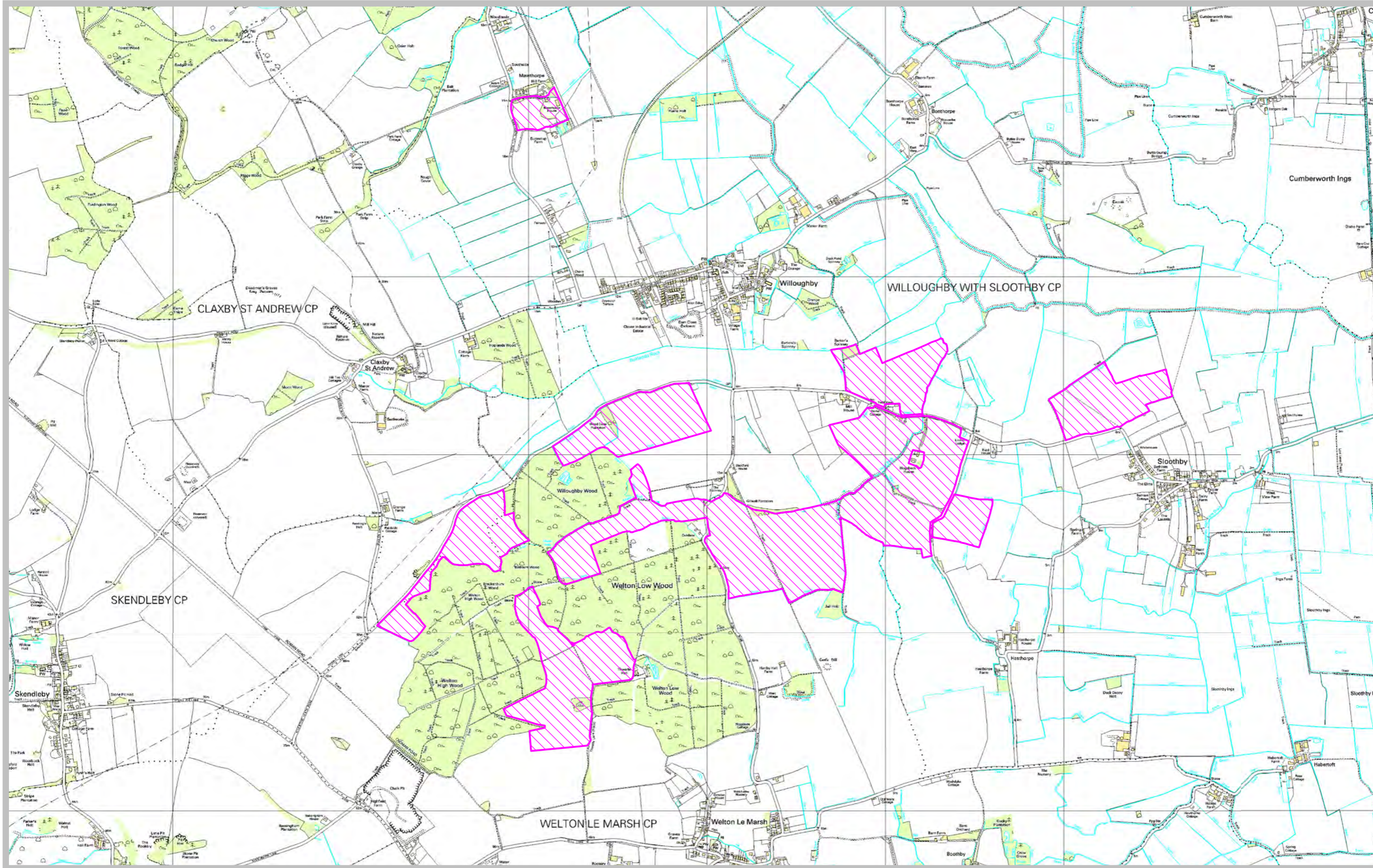

Public Rights of Way & Countryside Access  
 RA Wills, Executive Director for Environment &  
 Economy, County Offices, Newland, Lincoln,  
 LN1 1YL.

**Land at the Mawthorpe Estate**

Ref: CA/7/1/225  
 Grid Ref: TF460 729, TF474 704, TF462 697  
 Scale: approx. 1:20,000

**Key:**

Deposited land under the  
 Highways Act 1980, Section 31(6)





**Deposit of footpaths map under  
s.31 (6) of the Highways Act 1980**

**TO: The Director of the Highways & Planning  
Lincolnshire County Council**  
County Offices  
Newland  
LINCOLN  
LN1 1YL

1. Mawthorpe Farms Limited is and has been since in or about 1976 (at least as regards a large part of the land hereinafter described) the owner within the meaning of the above section of the land known as part of The Mawthorpe Estate more particularly delineated on the map (marked SNR2) accompanying this Statement and thereon edged red.
2. The aforementioned land lies in the Parishes of Willoughby, Willoughby with Sloothby, Claxby and Welton-le-Marsh.
3. The ways coloured brown on the said map have been dedicated as highways with vehicular status.
4. The ways coloured purple on the said map have been dedicated as footpaths.
5. No other ways over the land have been dedicated as highways.
6. The deposit shall comprise this Statement, Schedule attached (marked SNR2) and accompanying map.

Signed:



Limited

Lincolnshire  
LN13 9LX

Dated the *18<sup>th</sup>* day of October 2005

Signed:

Name

Address

Occupat

*), LINCOLN.*

## SCHEDULE OF HIGHWAYS (WITH TERMINI)

### Willoughby w Sloothby Parish

- 90 Footpath from ownership boundary to the west of Barker's Spinney at TF 4772 7154 proceeding in an E.E.S. direction for 45m to a footbridge crossing a drain at the south westernmost point of Barker's Spinney and thence across an arable field in S.E. direction for approx. 520m to a track and footbridge on the ownership boundary at TF 4822 7137.
- 92 Footpath from the Sloothby Road at TF 4931 7115 proceeding across an arable field in a N.W. direction for approx. 550m to footbridge crossing drain on the ownership boundary at 4903 7138.





WILLOUGHBY WITH SLOOTHBY CP

WELTON LE MARSH CP

**JAS. MARTIN & CO.**  
 CHARTERED SURVEYORS LAND AGENTS AND VALUERS  
 8 BANK STREET, LINCOLN LN2 1DS

Title \_\_\_\_\_

Scale **1:10000**

Reproduced from the ordnance survey map  
 with the sanction of Her Majesty's Stationery Office.  
 Crown Copyright Reserved



Limited



**I SIMON NICHOLAS ROUGHTON** (as a Director of Mawthorpe Farms Limited) of  
Mawthorpe House Mawthorpe Alford Lincolnshire LN13 9LX **DO SOLEMNLY AND  
SINCERELY DECLARE** as follows:

1. Mawthorpe Farms Limited is and has been since in or about 1976 (at least as regards a large part of the land hereinafter described) the owner of the land known as part of the Mawthorpe Estate more particularly delineated on the map accompanying this declaration (marked SNR2) and thereon edged red
2. On the 31<sup>st</sup> day of October 2005 I deposited with Lincolnshire County Council, being the appropriate Council, a statement dated the 18<sup>th</sup> October 2005 accompanied by a map delineating the Company's property by red edging which stated the ways coloured brown on the said map and on the map accompanying this declaration had been dedicated as highways with vehicular status and the ways coloured purple on the said map and on the map accompanying this declaration had been dedicated as footpaths. No other ways had been dedicated as highways over the Company's property.
3. No additional ways have been dedicated over the land edged red on the map accompanying this declaration since the statement dated the 18<sup>th</sup> day of October 2005 referred to in (2) above. At the present time the Company has no intention of dedicating any more public rights of way over its property.

**AND I MAKE** this solemn declaration on the 16<sup>th</sup> day of DECEMBER 2005  
conscientiously believing it to be true and by virtue of the Statutory Declarations Act 1835

**DECLARED** by the said **SIMON  
NICHOLAS ROUGHTON** at 6  
High Street Alford Lincolnshire



Before me

.....  
hs/Solicitor





**JAS. MARTIN & CO.**

— CHARTERED SURVEYORS, LAND AGENTS AND VALUERS —  
8 BANK STREET, LINCOLN LN2 1DS

Title \_\_\_\_\_

Scale **1:10000** \_\_\_\_\_

Reproduced from the ordnance survey map  
with the sanction of Her Majesty's Stationery Office.  
Crown Copyright Reserved

This is the plan marked "SNR2" referred to  
in the Statutory Declaration of SIMON  
NICHOLAS ROUGHTON



Oaths  
DECEMBER 2005



10. 'Appropriate authority' means (a) in relation to a map or statement deposited or declaration lodged under section 31(6) of that Act, an appropriate council (as defined in section 31(7) of the Highways Act 1980); and (b) in relation to a statement and map deposited under section 15A(1) of the 2006 Act, a commons registration authority (defined in section 4 of the Commons Act 2006 and section 2 of the Commons Registration Act 1965). In practice, the appropriate council and commons registration authority will usually be the same body.

**PART A: Information relating to the applicant and land to which the application relates**

**(all applicants must complete this Part)**

1. Name of appropriate authority to which the application is addressed:

Lincolnshire County Council  
Public Rights of Way & Countryside Access  
Environment & Economy  
Unit 7, Witham Park House  
Waterside South  
Lincoln  
LN5 7JN

2. Name and full address (including postcode) of applicant:

Directors of Mawthorpe Farms Ltd

Mr Simon Nicholas Roughton	Mrs Greta Roughton	Mrs Rachel Clare Edgar
Mawthorpe House	Thimbals	Farlesthorpe House
Alford	Hanby Lane	Farlesthorpe
Lincolnshire	Willoughby	Alford
LN13 9LY	Alford	Lincolnshire
	Lincolnshire	LN13 9PH
	LN13 9NJ	

3. Status of applicant (tick relevant box or boxes):

I am

the owners of the land(s) described in paragraph 4.

4. Insert description of the land(s) to which the application relates (including full address and postcode):

The land known as part of the Mawthorpe Estate shown edged in red and in blue on the accompanying map (marked SNR 2A).

5. Ordnance Survey six-figure grid reference(s) of a point within the area of land(s) to which the application relates (if known):

-

6. This deposit comprises the following statement (s) and declarations:-

Part A, B, C, and F.



**PART C I : Declaration under section 31(6) of the Highways Act 1980**

1. I am the owner of the land described edged in red in paragraph 4 of Part A of this form and on the accompanying map (marked SNR 2A) and shown edged in red on the map (marked SNR 2C I) accompanying this declaration.

2. On the 31<sup>st</sup> day of October, 2005 I deposited with the Lincolnshire County Council, being the appropriate council, a statement accompanied by a map showing my property edged in red which stated that:

the ways shown coloured brown on that map and on the map accompanying this declaration had been dedicated as highways with vehicular status.

the ways shown coloured purple on that map and on the map accompanying this declaration had been dedicated as footpaths

no other ways had been dedicated as highways over my property.

3. On the 21<sup>st</sup> day of December, 2005 I deposited with the Lincolnshire County Council, being the appropriate council, a declaration dated 16th December, 2005 stating that no additional ways had been dedicated since the deposit of the statement referred to in paragraph 2 above.

4. No additional ways have been dedicated over the land edged in red on the map accompanying this declaration/referenced in paragraph 1 above since the statement dated 18<sup>th</sup> October, 2005 referred to in paragraph 2 above and since the date of the declaration referred to in paragraph 3 above and at the present time I have no intention of dedicating any more public rights of way over my property.



**PART F: Statement of Truth**  
(all applicants must complete this Part)

**WARNING:** If you dishonestly enter information or make a statement that you know is, or might be, untrue or misleading, and intend by doing so to make a gain for yourself or another person, or to cause loss or the risk of loss to another person, you may commit the offence of fraud under section 1 of the Fraud Act 2006, the maximum penalty for which is 10 years' imprisonment or an unlimited fine, or both.

I BELIEVE THAT ALL MATTERS CONTAINED IN THIS FORM ARE TRUE

Signature

Print full name: LAS ROUGHTON

Date: 2

Signature

Print full name: GHTON

Date: 2/

Signature

Print full name: MRS RACHEL CLARE EDGAR

Date: 2/12/15

You should keep a copy of the completed form

**Data Protection Act 1998 – Fair Processing Notice**

The purpose of this Fair Processing Notice is to inform you of the use that will be made of your personal data, as required by the Data Protection Act 1998.

The appropriate authority (see explanation of definition in above guidance notes) in England is the data controller in respect of any personal data that you provide when you complete this form.

The information that you provide will be used by the appropriate authority in its duties to process applications to deposit statements, maps and declarations under section 31(6) the Highways Act 1980 and statements under section 15A(1) of the Commons Act 2006. The information you provide will also be used by the appropriate authority in its duty to update the registers in which details of such deposits are recorded under the Dedicated Highways (Registers under Section 31A of the Highways Act 1980) (England) Regulations 2007 and the Commons (Registration of Town or Village Greens) and Dedicated Highways (Landowner Statements and Declarations) (England) Regulations 2013.

The appropriate authority is required by the legislation above to maintain a register which holds information provided in this form, which can be inspected online or in person by members of the public on request. It may also be required to release information, including personal data and commercial information, on request under the Environmental Information Regulations 2004 or the Freedom of Information Act 2000. However, the appropriate authority will not permit any unwarranted breach of confidentiality nor will they act in contravention of their obligations under the Data Protection Act 1998.





NDLEBY CP  
(Part of)

CLAXBY CP

WILLOUGHBY WITH SLOOTHBY CP

Willoughby

Sloothby

**JAS. MARTIN & CO.**  
— CHARTERED SURVEYORS LAND AGENTS AND VALUERS —

8 BANK STREET, LINCOLN LN2 1DS

Title SNR 2C I

Scale 1:10000

Reproduced from the ordnance survey map  
with the sanction of Her Majesty's Stationery Office.  
Crown Copyright Reserved

WELTON LE MARSH CP Welton le Marsh

LTD