

Parish: Corby Glen, Irnham
Title: Land at the Irnham Estate
Reference number: CA/7/1/278

**DEPOSIT OF MAP AND STATEMENT UNDER SECTION 31(6) OF THE HIGHWAYS
ACT 1980**

Details about the Deposit

Landowner's name: The Irnham Estate Company Ltd
Landowner's address: c/o Strutt & Parker LLP, 5 South View, Tinwell Road, Stamford. PE9 2JL
Date of deposit of the map and statement: 09 October 2009
Date on which the map and statement expires: 08 October 2019

Geographic Location

Grid Reference: TF018 259

Address(es) and postcode of any buildings on the land: South Wood Farm Swinstead Road Irnham NG33 4JF, The Lodge Swinstead Road Irnham NG33 4JE, The Griffin Inn, Bulby Road Irnham NG33 4JG, 17 Bulby Road Irnham NG33 4JG, 18 Bulby Road Irnham NG33 4JG, Blacksmiths Cottage Bulby Road Irnham NG33 4JG, Water Gate House Bulby Road Irnham NG33 4JG, 12 Irnham Road Irnham NG33 4JL, 1 Corby Road Irnham NG33 4JB, 2 Corby Road Irnham NG33 4JB, 3 Corby Road Irnham NG33 4JB, 4 Corby Road Irnham NG33 4JB, Newton House Corby Road Irnham NG33 4JB, Manor House Corby Road Irnham NG33 4JB, The Kennels Irnham NG33 4JE, Irnham Hall Irnham NG33 4JD, Peasgood, Corby Road Irnham NG33 4JB, 13 Corby Road Irnham NG33 4JB, 12 Corby Road Irnham NG33 4JB.

Postcodes covering the area land: NG33 4

Principal city or town nearest to land: Bourne

Parish: Corby Glen, Irnham

Electoral Division: Folkingham Rural

District: South Kesteven

**DEPOSIT OF A STATUTORY DECLARATION UNDER SECTION 31(6) OF THE
HIGHWAYS ACT 1980**

Landowner's name: The Irnham Estate Company Ltd

Landowner's address: c/o Strutt & Parker LLP, 5 South View, Tinwell Road, Stamford. PE9
2JL

**Date on which the
Statutory Declaration
expires:** 05 November 2019

COUNTY COUNCIL'S CONTACT DETAILS

Section: Public Rights of Way and Countryside Access Section

Department: Development Directorate

Address: Lincolnshire County Council, 4th Floor, City Hall, LINCOLN LN1 1DN

Telephone: 01522 782070

E-mail: countryside_access@lincolnshire.gov.uk

ELECTRONIC REGISTER

Government legislation requires that details of maps and statements and Statutory Declarations deposited with Lincolnshire County Council under Section 31(6) of the Highways Act 1980 be made available for viewing by the public on the authority's website. This Register will be updated with any new deposits lodged with the County Council. The Register is also available to be viewed in hard copy format together with the actual documents at City Hall. If you have any queries about this register or the details contained in it, please telephone 01522 782070.

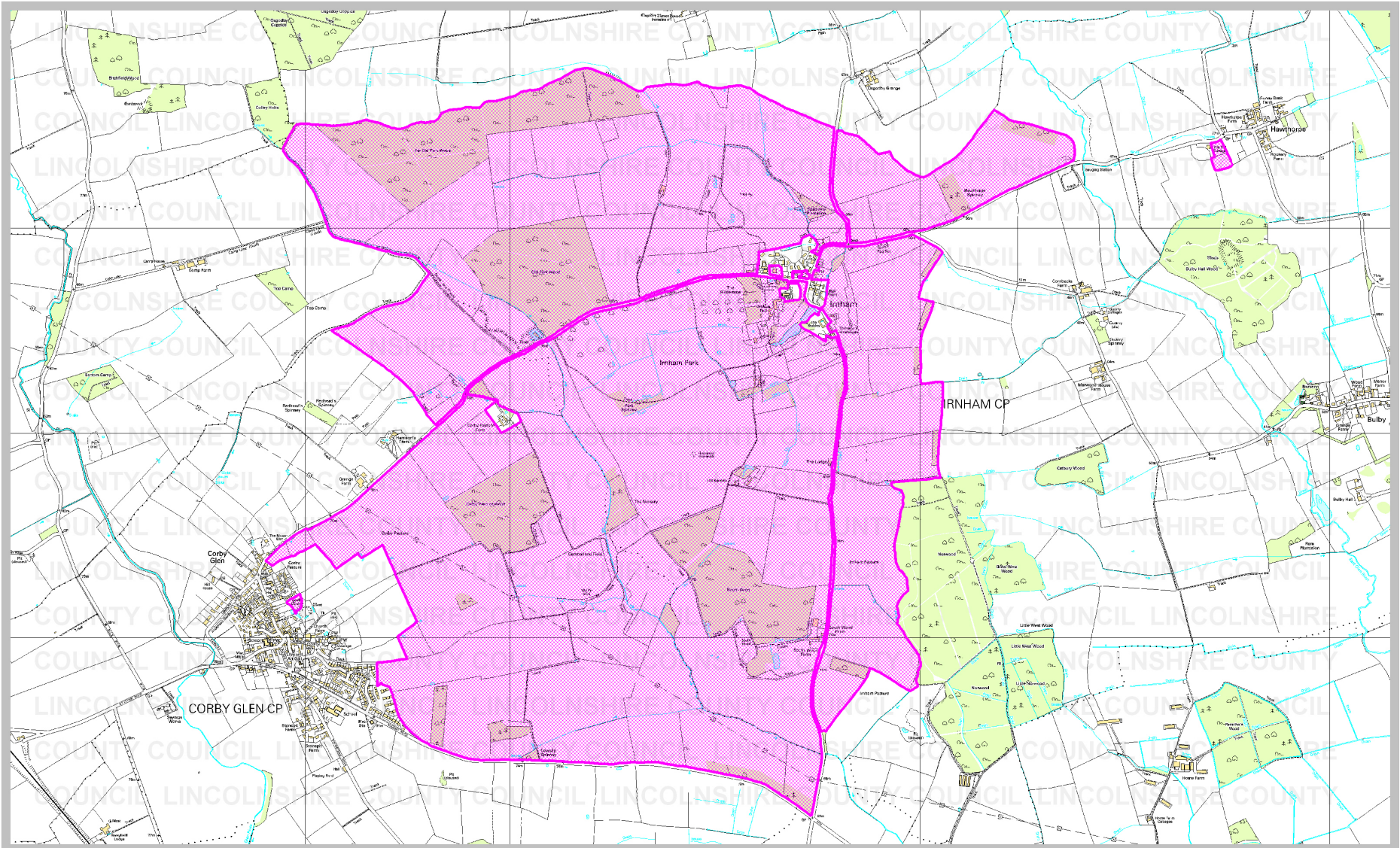

Rights of Way & Countryside Access
 Director of Development: RA Wills
 City Hall, Orchard Street,
 Lincoln LN1 1DN

Title: Land at the Irnham Estate

Ref: CA/7/1/278
 Grid Ref: TF 018 259
 Scale: approx. 1:25,000

Key:

Land covered by a deposit made
 under Section 31(6) of the
 Highways Act 1980

