

Parish: Corby Glen, Irnham
Title: Land at the Irnham Estate
Reference number: CA/7/1/59

**DEPOSIT OF MAP AND STATEMENT UNDER SECTION 31(6) OF THE HIGHWAYS
ACT 1980**

Details about the Deposit

Landowner's name: The Irnham Estate Company Ltd
Landowner's address: Irnham Hall, Irnham, Grantham NG33 4JD
Date of deposit of the map and statement: 18 October 1996
Date on which the map and statement expires: 17 October 2002

Geographic Location

Grid Reference: TF018 259

Address(es) and postcode of any buildings on the land: South Wood Farm Swinstead Road Irnham NG33 4JF, The Lodge Swinstead Road Irnham NG33 4JE, Brook House Swinstead Road Irnham NG33 4JD, Amberstones Swinstead Road Irnham NG33 4JD, Brownlow's Swinstead Road Irnham NG33 4JD, Badgers Rest Swinstead Road Irnham NG33 4JD, Clock House Swinstead Road Irnham NG33 4JD, The Griffin Hawthorpe Road Irnham NG33 4JG, 15 Hawthorpe Road Irnham NG33 4JG, 16 Hawthorpe Road Irnham NG33 4JG, 17 Hawthorpe Road Irnham NG33 4JG, 18 Hawthorpe Road Irnham NG33 4JG, 19 Hawthorpe Road Irnham NG33 4JG, Blacksmiths Cottage Hawthorpe Road Irnham NG33 4JG, Water Gate House Hawthorpe Road Irnham NG33 4JG, Hawthorpe Road Irnham NG33 4JL, 7 Hawthorpe Road Irnham NG33 4JL, 8 Hawthorpe Road Irnham NG33 4JL, 9 Hawthorpe Road Irnham NG33 4JL, 10 Hawthorpe Road Irnham NG33 4JL, 11 Hawthorpe Road Irnham NG33 4JL, 12 Hawthorpe Road Irnham NG33 4JL, Mulberry House Hawthorpe Road Irnham NG33 4JL, 1 Corby Road Irnham NG33 4JB, 2 Corby Road Irnham NG33 4JB, 3 Corby Road Irnham NG33 4JB, 4 Corby Road Irnham NG33 4JB, 5 Corby Road Irnham NG33 4JB, The Old School Corby Road Irnham NG33 4JB, Newton House Corby Road Irnham NG33 4JB, Manor House Corby Road Irnham NG33 4JB, Kelham's End Irnham Park Irnham NG33 4JL, Brewsters Irnham Park Irnham NG33 4JL, 3 Irnham Park Irnham NG33 4JL, Holborn House Irnham Park Irnham NG33 4JL, Watsons Barn Irnham Park Irnham NG33 4JL, Fishers Haven Irnham Park Irnham NG33 4JL, The Kennels Irnham NG33 4JE, Irnham Hall Irnham NG33 4JD, St Andrew's Church Irnham NG33 4JB

Postcodes covering the area land: NG33 4

Principal city or town nearest to land: Bourne
Parish: Corby Glen, Irnham
Electoral Division: Folkingham Rural
District: South Kesteven

**DEPOSIT OF A STATUTORY DECLARATION UNDER SECTION 31(6) OF THE
HIGHWAYS ACT 1980**

Landowner's name: The Irnham Estate Company Ltd
Landowner's address: Irnham Hall, Irnham, Grantham NG33 4JD
Date on which the Statutory Declaration expires: 30 October 2002

**DEPOSIT OF A STATUTORY DECLARATION UNDER SECTION 31(6) OF THE
HIGHWAYS ACT 1980**

Landowner's name: The Irnham Estate Company Ltd
Landowner's address: Irnham Hall, Irnham, Grantham NG33 4JD
Date on which the Statutory Declaration expires: 08 September 2012

COUNTY COUNCIL'S CONTACT DETAILS

Section: Public Rights of Way and Countryside Access Section
Department: Development Directorate
Address: Lincolnshire County Council, 4th Floor, City Hall, LINCOLN LN1 1DN
Telephone: 01522 782070
E-mail: countryside_access@lincolnshire.gov.uk

ELECTRONIC REGISTER

Government legislation requires that details of maps and statements and Statutory Declarations deposited with Lincolnshire County Council under Section 31(6) of the Highways Act 1980 be made available for viewing by the public on the authority's website. This Register will be updated with any new deposits lodged with the County Council. The Register is also available to be viewed in hard copy format together with the actual documents at City Hall. If you have any queries about this register or the details contained in it, please telephone 01522 782070.

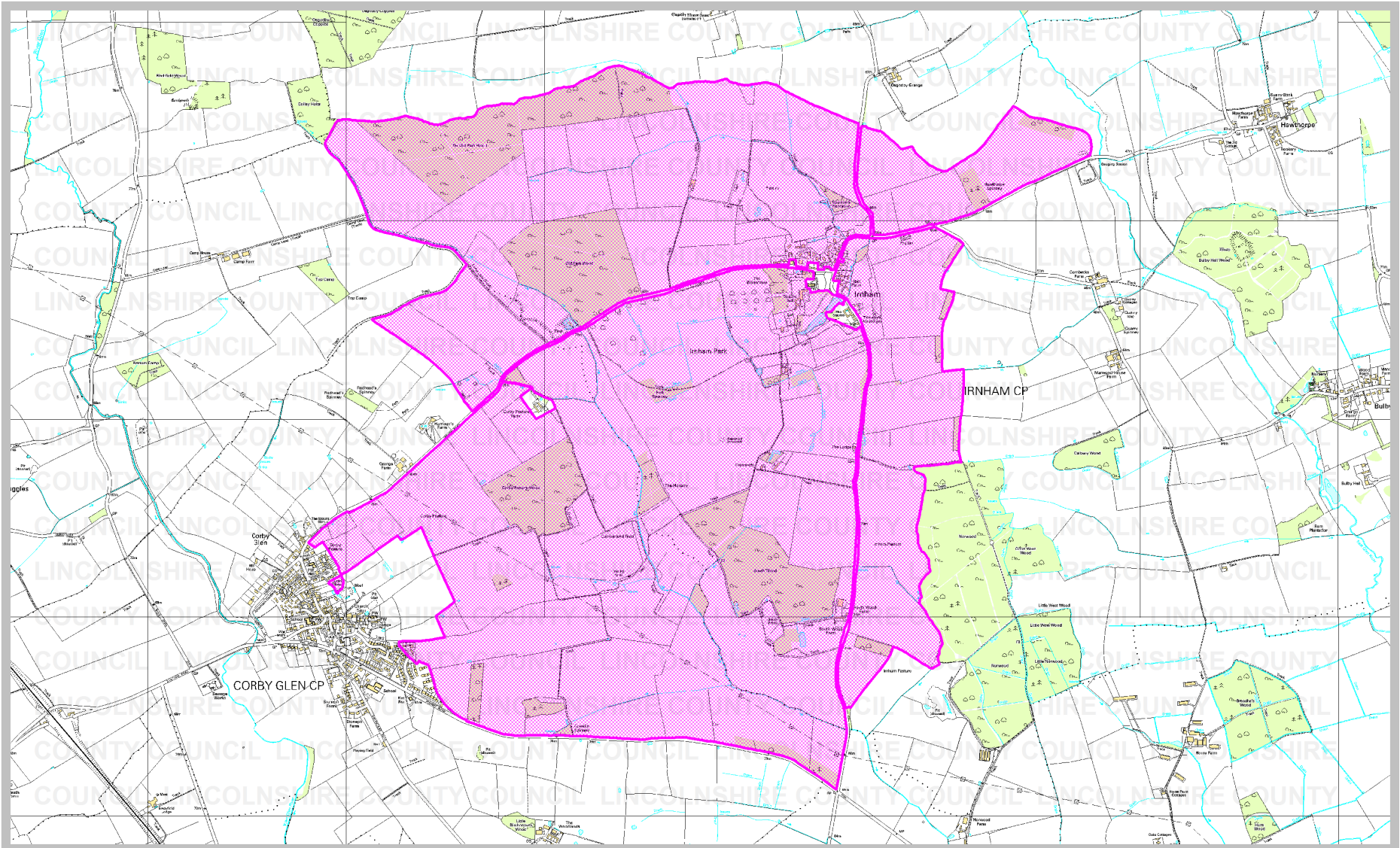

Rights of Way & Countryside Access
 Director of Development: RA Wills
 City Hall, Orchard Street,
 Lincoln LN1 1DN

Title: Land at the Irnham Estate

Ref: CA/7/1/59
 Grid Ref: TF 018 259
 Scale: approx. 1:25000

Key:

Land covered by a deposit made
 under Section 31(6) of the
 Highways Act 1980

