

CUT LINE-SEE SHEET 2

CUT LINE-SEE SHEET 4

LINCOLN TO SPALDING RAILWAY

B1190 WASHBOROUGH ROAD

HEIGHINGTON ROAD

NORTH KESTEVEN DISTRICT
CANWICK PARISH

Sheepwash Grange

Sewage Works

Manor Farm

Glebe Farm

LINCOLNSHIRE COUNTY COUNCIL
Reproduced from Ordnance Survey material with the
permission of Ordnance Survey on behalf of the
Controller of Her Majesty's Stationery Office
© Crown copyright
Unauthorised reproduction infringes Crown Copyright
and may lead to prosecution or civil proceedings.
OS Licence 100025370 2009

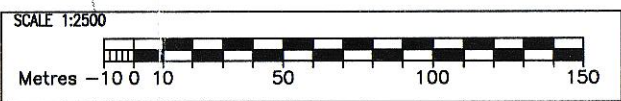

MAP REFERRED TO IN THE LINCOLNSHIRE COUNTY
COUNCIL (A15 LINCOLN EASTERN BYPASS)
(CLASSIFIED ROAD) (SIDE ROADS) ORDER 2014
Site Plan 3

I:\Land\Jobs\1036171 - Lincoln Eastern Bypass\OAD\0033\0033-01_LEB_Side-Road-Order_Plan-3.dwg